

APPROVED
 SUBJECT TO THE CONDITIONS IN THIS OFFICE LETTER.
 No. 16012/2001 Date 8/2/01
 FOR MEMBER SECRETARY
 CHENNAI METROPOLITAN
 DEVELOPMENT AUTHORITY
 CHENNAI-600 008.

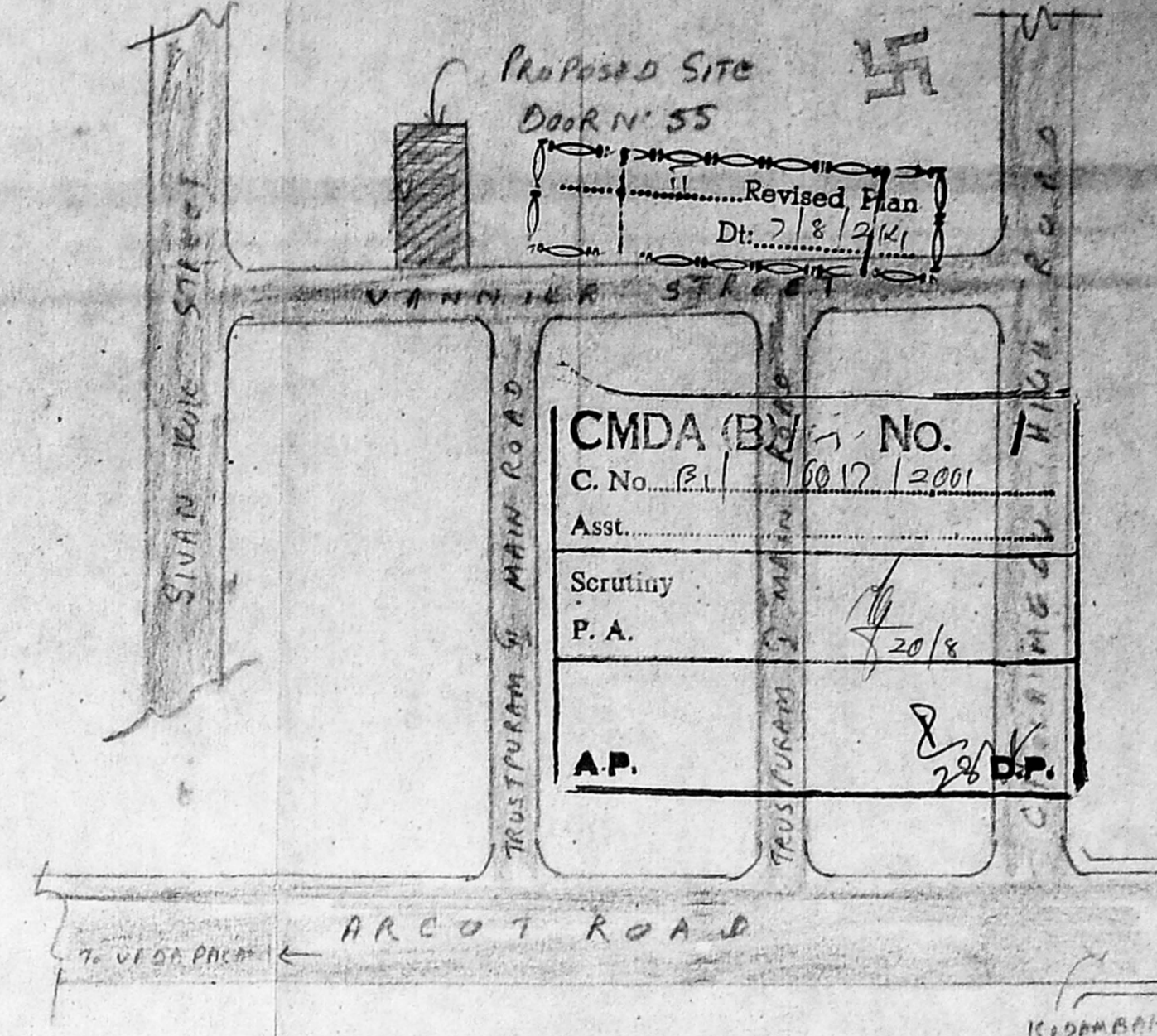

CMDA (B) No. 16012/2001	
C. No. P.1	16012/2001
Asst.	
Scrutiny P.A.	20/8
A.P.	28/8

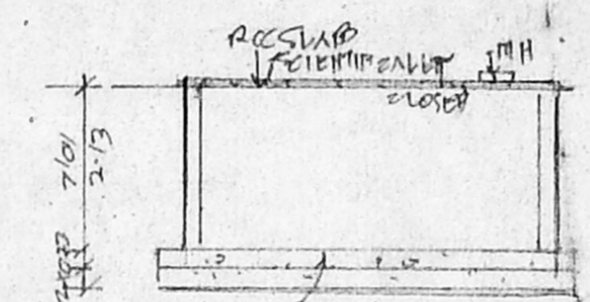
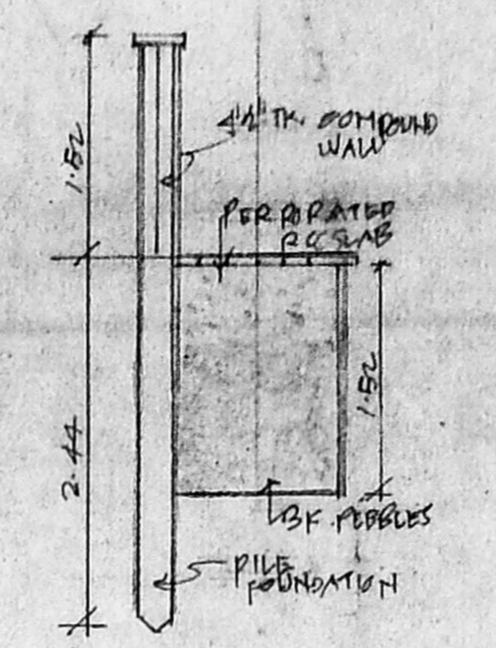
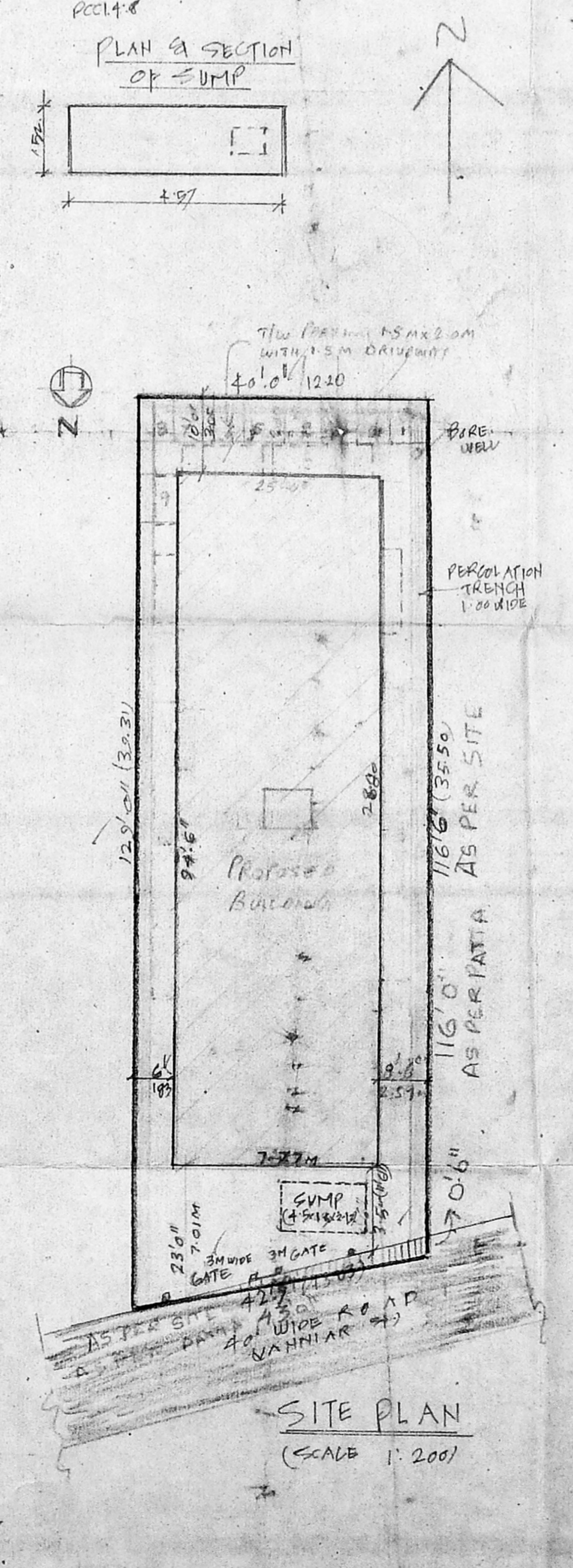
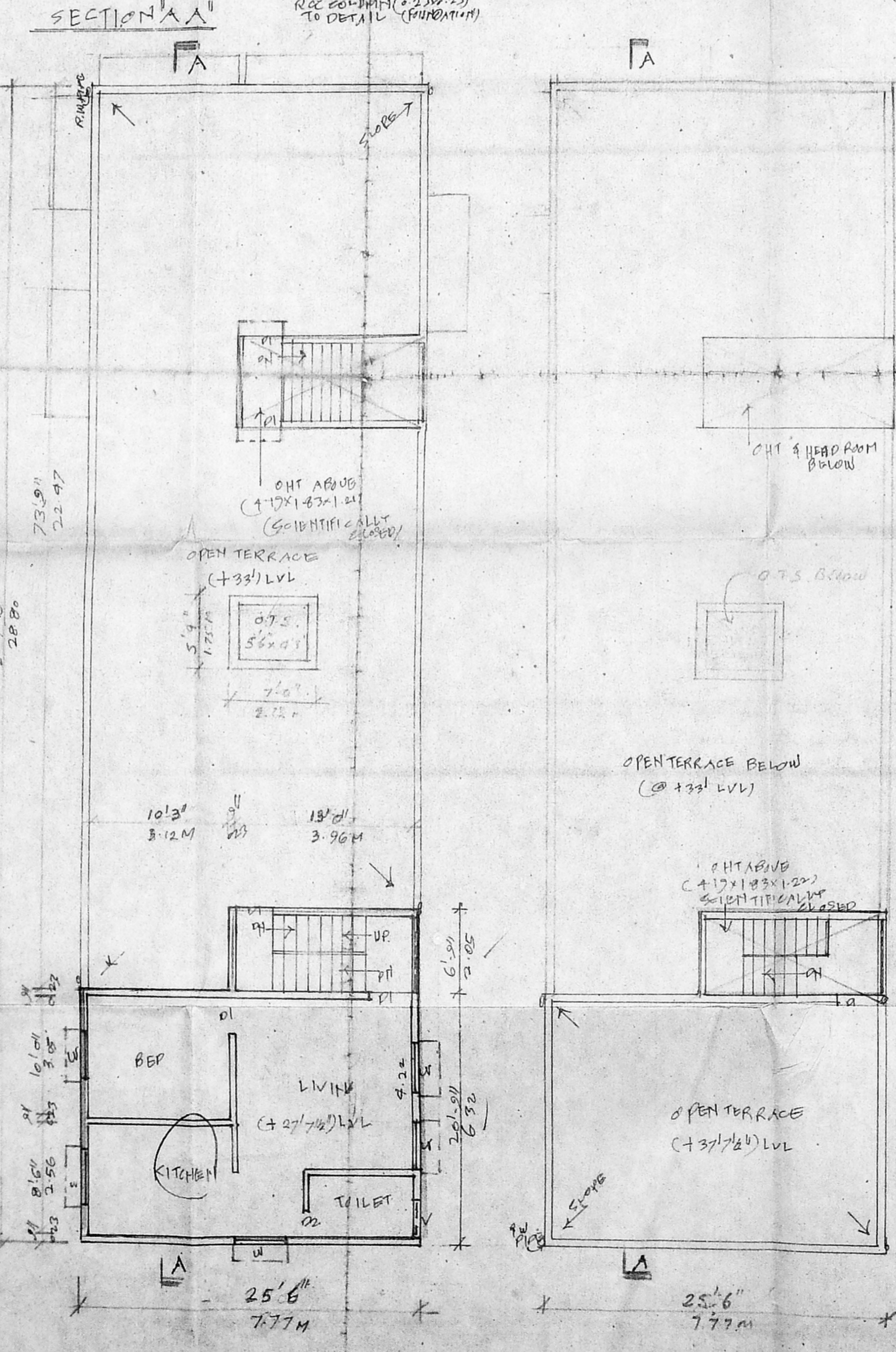
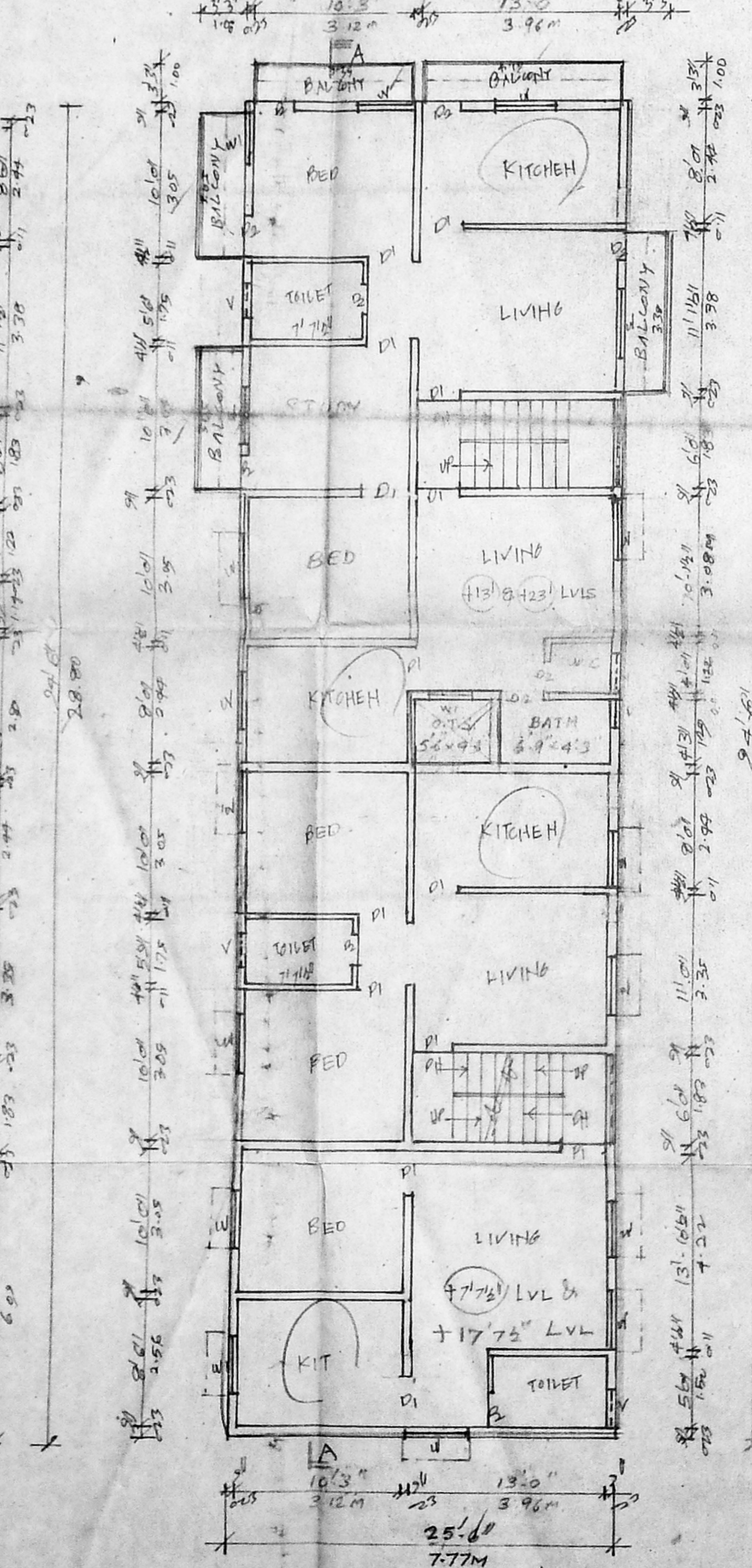
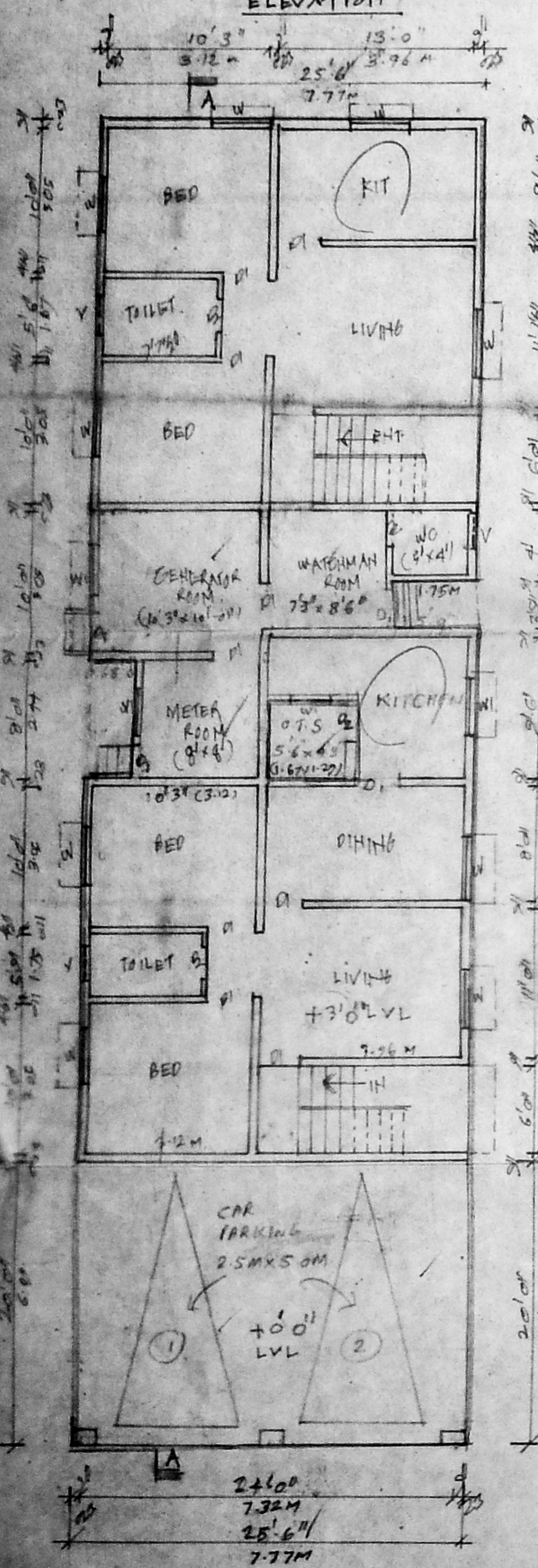

JOINERY DETAILS:

DI DOOR	0.91x2.00	COLOUR INDEX	PRAPISER WOOD
W WINDOW	0.76x2.00		ENG. STEEL
WI WINDOW	1.22x1.31		PLASTER
V VENTILATOR	0.76x0.61		

SCALE (1:100) (1:200)

AREA STATEMENT

	SQ. FT.	SQ. M.
PLLOT EXTENT	4719	437.15
SILT FLOOR	510	47.37
GROUND FLOOR	1531	142.28
FIRST FLOOR	7583	703.79
SECOND FLOOR	2583	240.17
THIRD FLOOR	623	58.27
CSI: 1.48 TOTAL	7834	726.95

PLAN SHOWING THE PROPOSED RESIDENTIAL BUILDING AT R.N. 55
 T.S. NO. 96/1, VANNIUR STREET
 BLOCK- 22, PULIYUR VILLAGE,
 EGMORE HUNGAMBAK KAM TK,
 CHENNAI.

P. S. SURESH
 TOWER AGENT.

S. ATHYANIAN, B.E.
 Chartered Engineer
 Class-I, Licensed Surveyor No-131
 Corporation of Chennai
 83, Nathamuni St., T. Nagar, Chennai-17

LICENSED SURVEYOR